

B/S/04/2004/357/2002
 Planning Permit No. 357/2002
APPROVED
 SUBJECT TO THE CONDITIONS IN THIS OFFICE LETTER.
 No. 2/27545/2002 Part - 10/12
 FOR MEMBER SECRETARY
 CHENNAI METROPOLITAN
 DEVELOPMENT AUTHORITY
 CHENNAI-600 008.

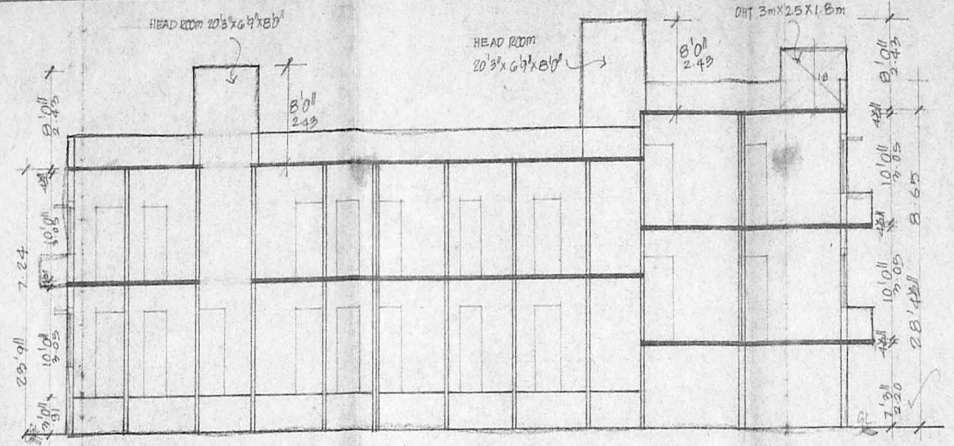

SECTION ON A-B

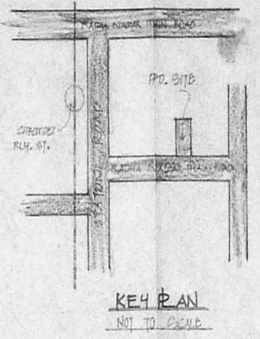

KEY PLAN
 NOT TO SCALE

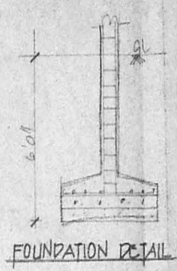

FOUNDATION DETAIL

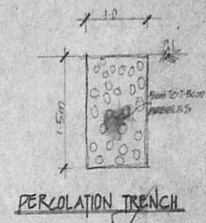

PERCOLATION TRENCH

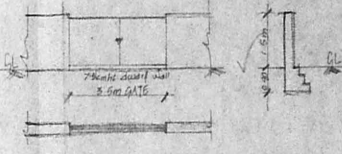

COMPOUND WITH DWARF WALL DETAIL

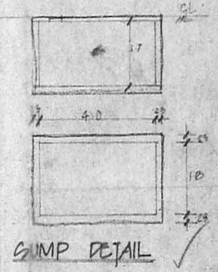

SUMP DETAIL

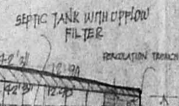

SEPTIC TANK WITH UPFLOW FILTER

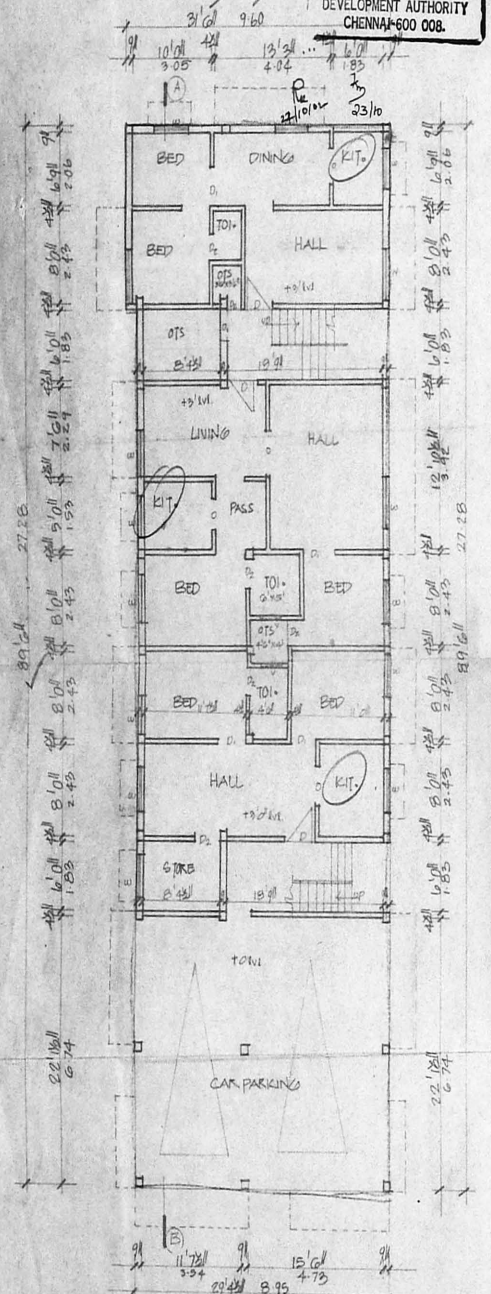

STILT/FLOOR PLAN

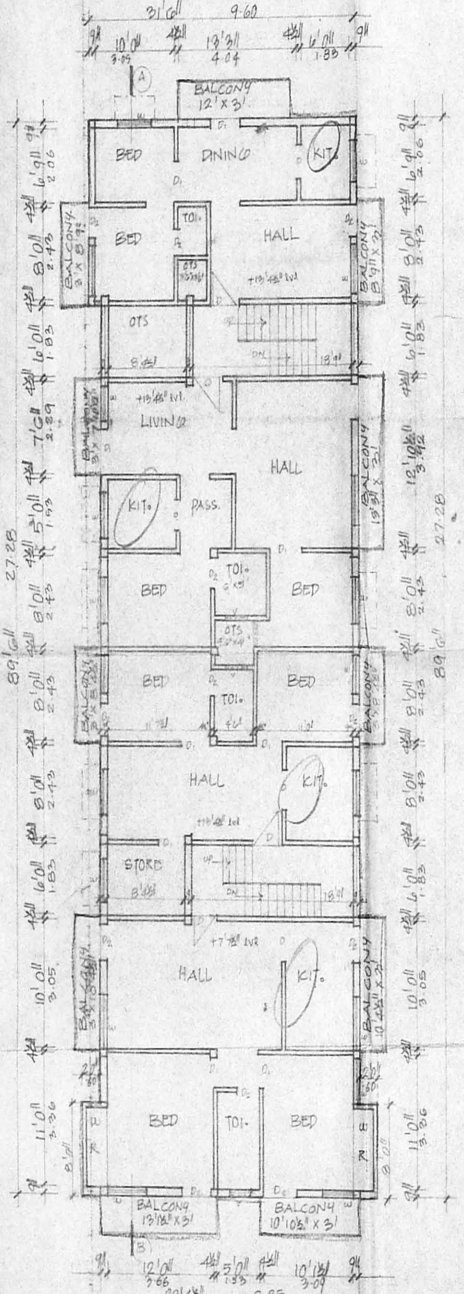

FIRST FLOOR PLAN

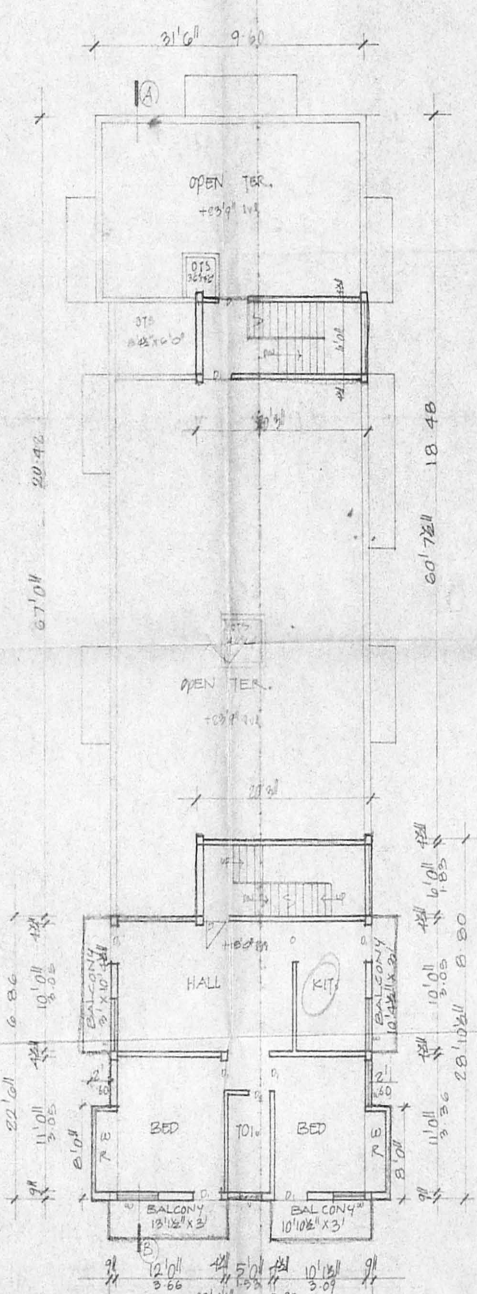

SECOND FLOOR PLAN

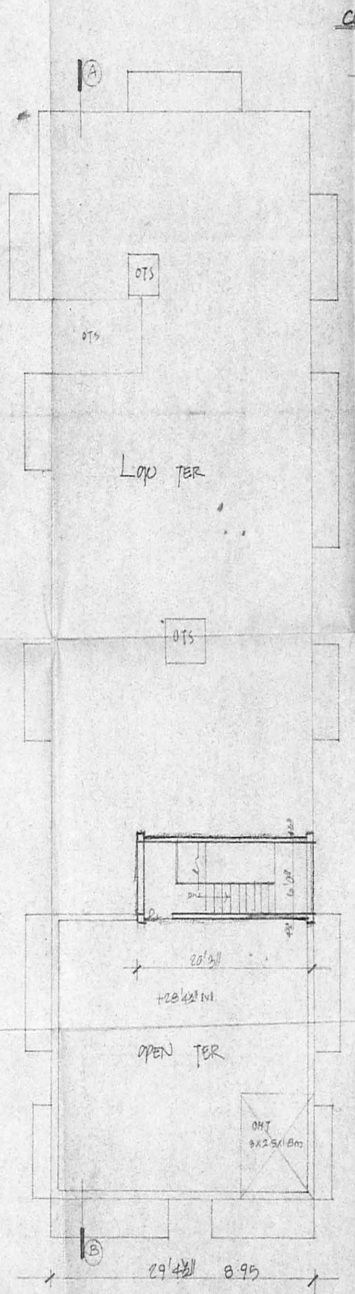

TERRACE PLAN

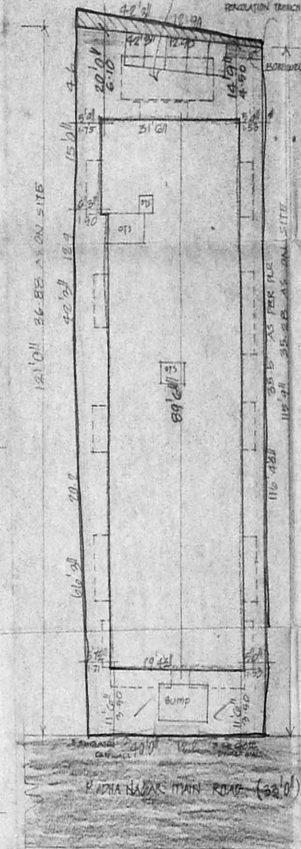

SITE PLAN
 SCALE: 1" TO 16'0"

JOINERIES

D	DOOR	OFFICE COPY	30" x 70"
R			30" x 70"
P			20" x 70"
W	WINDOW		40"
V			

CMDA(B)/14/No. 20/12
 C.No. 82/27545/02

SPECIFICATION

Structure
 BAND MAIN IN FOUNDATION
 RCC 1:1.5 IN FOUNDATION
 BRICK WORK IN CM 1:5
 RCC WORK IN CM 1:5
 PLASTERING IN CM 1:5

AREA DETAIL

Plot Extent	4789.81	446.15
Part Ground Floor	1957.38	179.58
First Floor	2855.34	274.64
Second Floor over Stilt	358.82	87.11
TOTAL	5644.45	543.35
P.S.I.	1422	
Part Stilt Floor (MS-F.S.I.)	449.04	60.82

ROAD INDEX

ROADS	
BOUNDARY	
PROPOSAL	

SCALE: 1" TO 8'0"

PLAN SHOWING THE PRO. RESIDENTIAL BUILDING IN S.No. 239/4B, T.S.No. 145, WARD No. 3, DOOR No. 120, RADHA NAGAR MAIN ROAD, CHROMPET, ZAMIN PALLAVARAD VILLAGE.

OWNER'S SIGNATURE

S. ATHIYANAN, B.E.
 Chartered Engineer
 Class-4, Licensed Surveyor - No. 122
 Corporation of Chennai
 5, Nethimangal Street, K. Nagar
 Chennai - 17, Telephone: 25410-71-245

LICENSED SURVEYOR

PLAN SHOWING THE PPO. RESIDENTIAL BUILDING IN S. NO. 279/4B,
 T. S. NO. 145, WARD NO. D, BLOCK NO. 41, AT PLOT NO. 3, DOOR NO. 120,
 RADHA NAGAR MAIN ROAD, CHROMPET, ZAMIN PALLAVARATHI VILLAGE

OFFICE COPY

2/2 57 ①

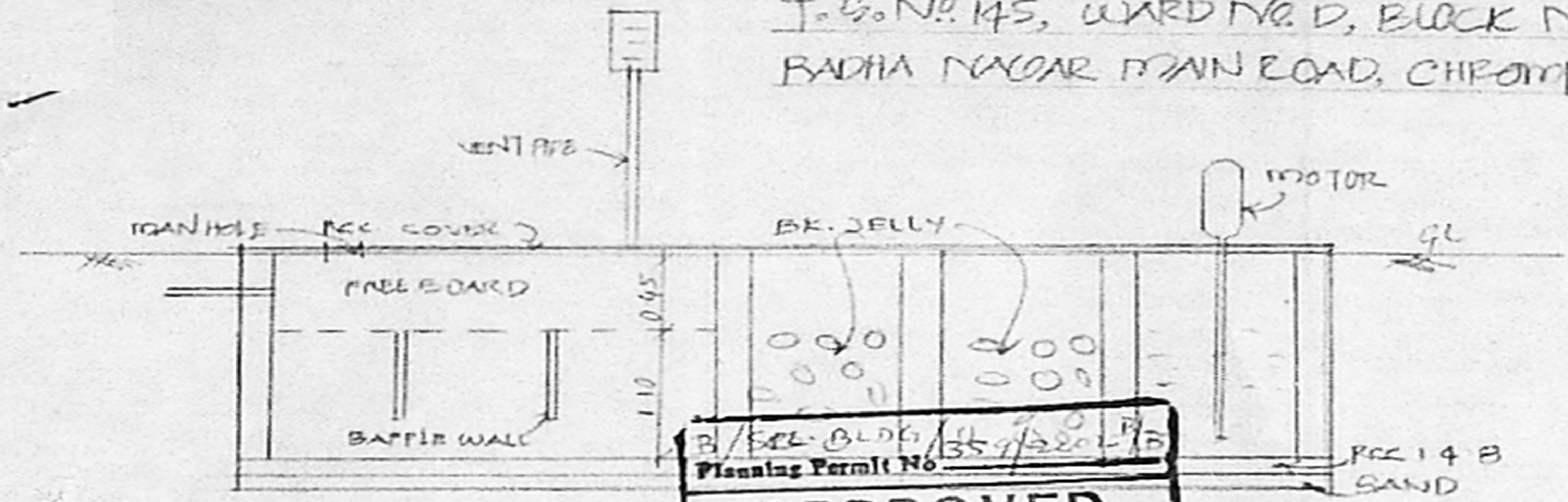

SECTIONAL

B/S.E.L. BLDG / 359/2202/15
 Planning Permit No. _____
APPROVED
 SUBJECT TO THE CONDITIONS IN
 THIS OFFICE LETTER.
 No. B2/27595/02 Date 10.02
 FOR MEMBER SECRETARY
 CHENNAI METROPOLITAN
 DEVELOPMENT AUTHORITY
 CHENNAI-600 008.

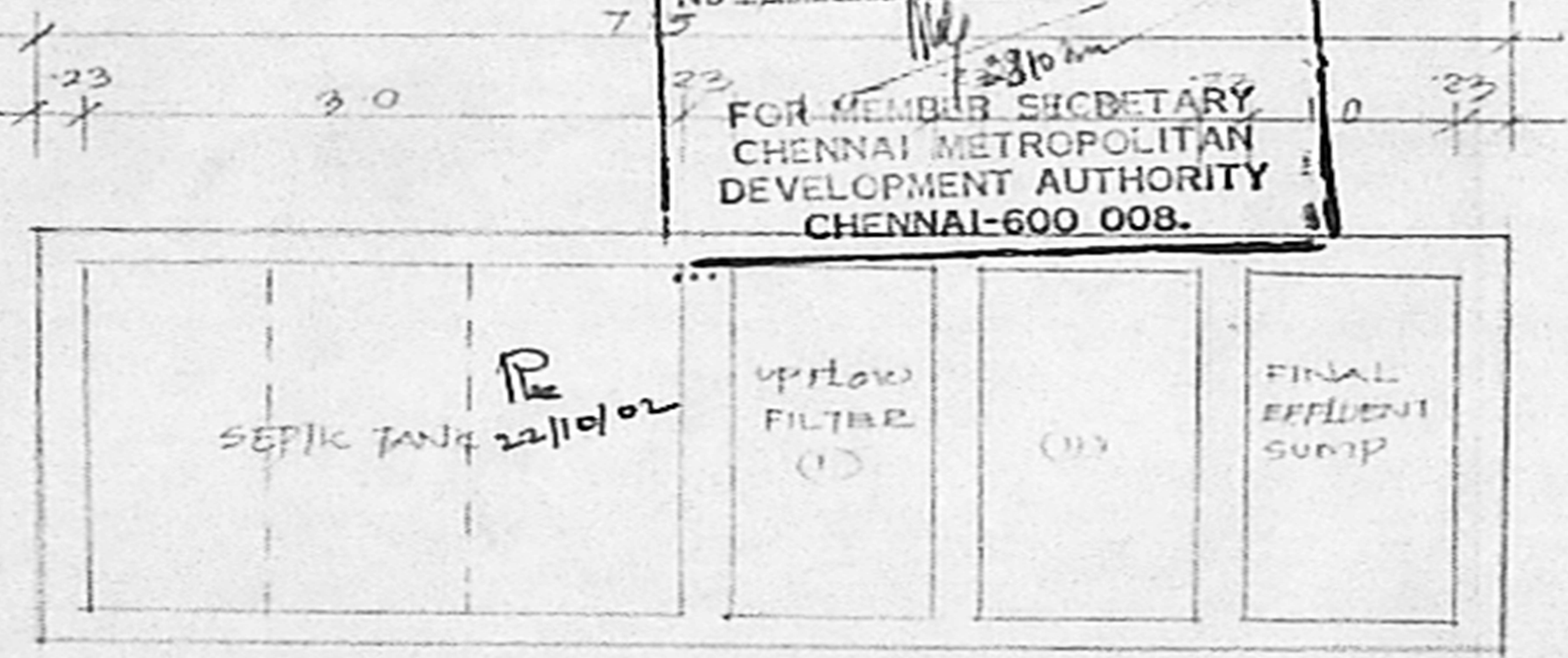

PLAN OF SEPTIC TANK WITH UPFLOW FILTER

CMDA (B) / 152 No.	
C. No.	B2/ 27595/02
Asst.	
Scrutiny	P
P. A.	2/21/02 3/11/02
A.P. 4110	

[Handwritten Signature]
 OWNER'S SIGNATURE

[Handwritten Signature]
S. ATHIYAMAN. B.E.
 Chartered Engineer
 Class I. Licensed Surveyor No. 91
 C. P. A. of Chennai
 33, H. Nagar S. T. Nagar, Ch-17
 LICENSED SURVEYOR